

EXTERNAL USER GUIDE FOR THE NATIONAL BIODIVERSITY OFFSET WEB PORTAL

Overview

The National Biodiversity Offset Web Portal, which includes the Offset Register, provides a centralized platform to track, manage and monitor biodiversity offset projects in South Africa, thereby enhancing transparency and accountability.

Contents

Overview	1
1. Register	2
2. Logging in.....	3
3. Dashboard Landing	4
3.1 Interactive Map	5
4. Offset Register	11
5. Downloads.....	14

1. Register

- Open your web browser and navigate to the National Biodiversity Offset Web Portal registration form (URL: <https://biodiversityoffsetsdatabase.sanbi.org.za/UNDP/auth/auth-register>).
- Click on the **Subscriber** button.
- Enter the required details.
- Enter the Captcha
- Read and agree to the Terms & Conditions
- Click the **Register** button

Note: You will receive an email to verify your account. Click on the link to verify.

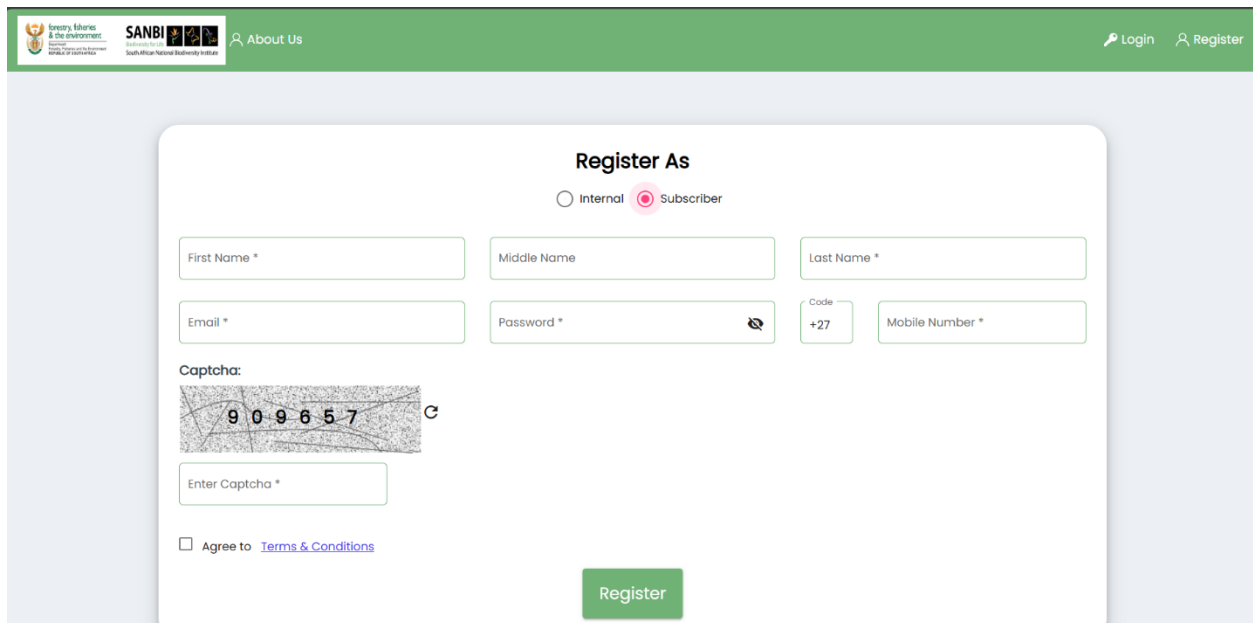

Dear Nkosingizwile Ndlovu,

Please click on the link below to verify your email address and login with the details provided to continue with your application to access the biodiversity offset web portal .

2. Logging in

- Open your web browser and navigate to the National Biodiversity Offset Web Portal registration form (URL: <https://biodiversityoffsetsdatabase.sanbi.org.za/UNDP/auth/auth-login>).
- Input your email address and password
- Click the Login button

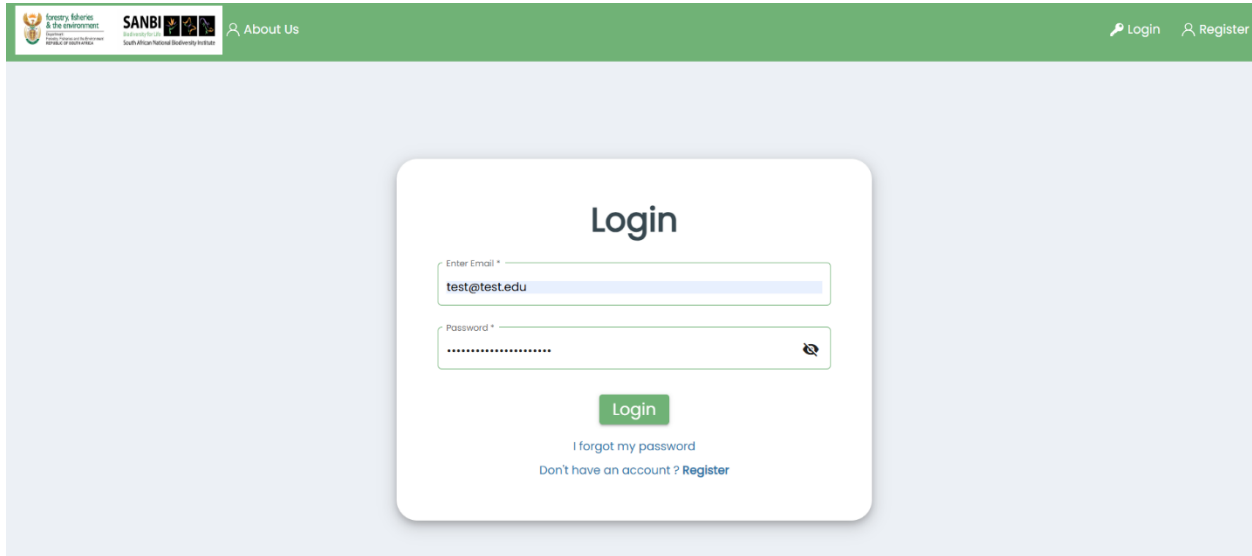

- Header:** Login
- Email Field:** Labeled "Enter Email *", containing the text "test@testedu".
- Password Field:** Labeled "Password *", containing masked characters (dots) and a visibility toggle icon.
- Login Button:** A green button labeled "Login".
- Links:** "I forgot my password" and "Don't have an account? Register".

3. Dashboard Landing

Upon logging in you will be directed to the dashboard landing page showing the Navigation panel (Left), spatial distribution of projects (Map; Centre), the total number of development projects on record (Right), the graph of offsets implementation (portions of implemented, partial, in progress, not implemented and unknown statuses; Right) and the development types bar graph at the bottom of the page.

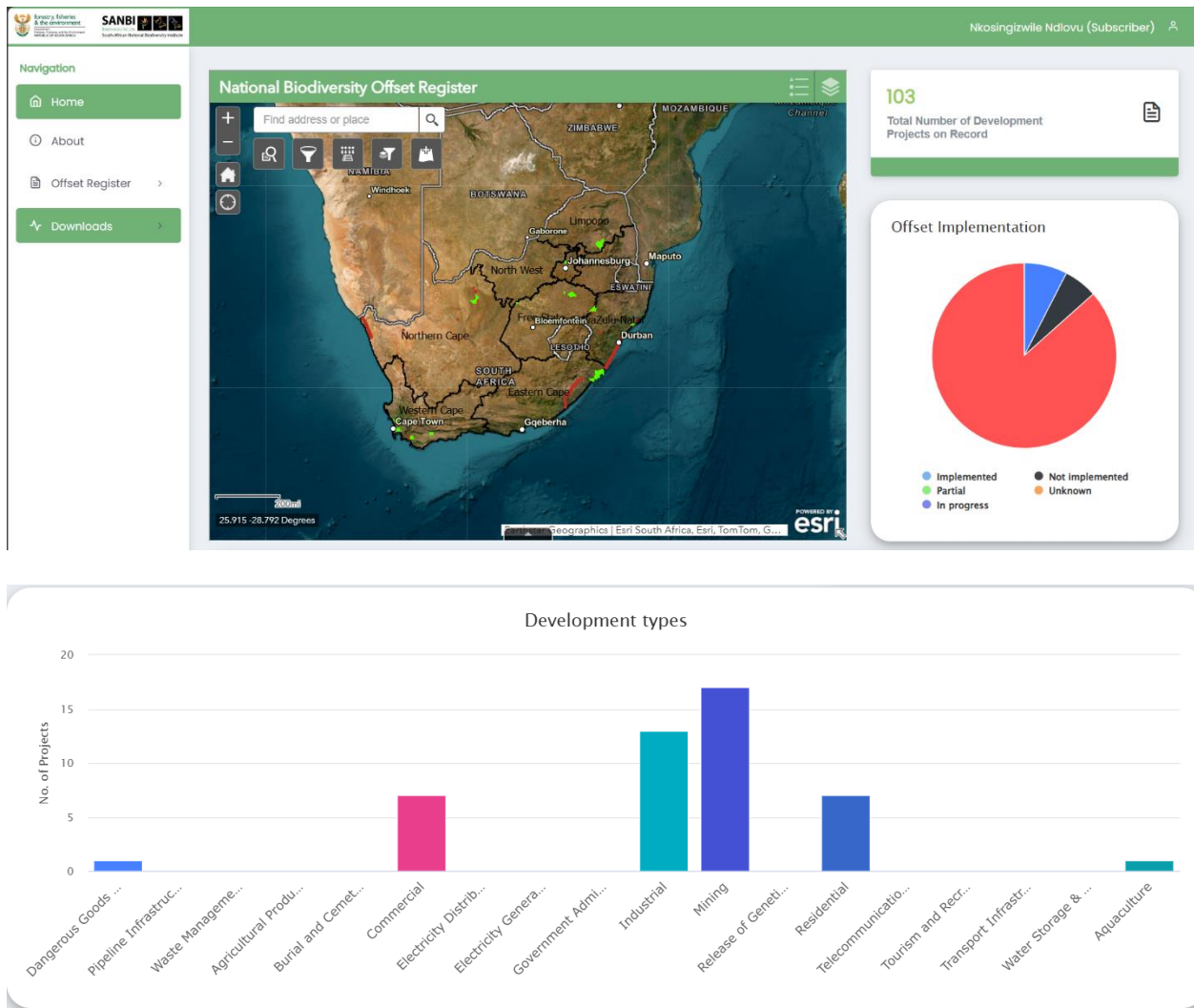

3.1 Interactive Map

The map has filtering options to view specific projects

- Zoom in or out (orange circle), view the total extent (yellow circle) and your location (white circle)
- Search for an address or place using the search bar (red circle)

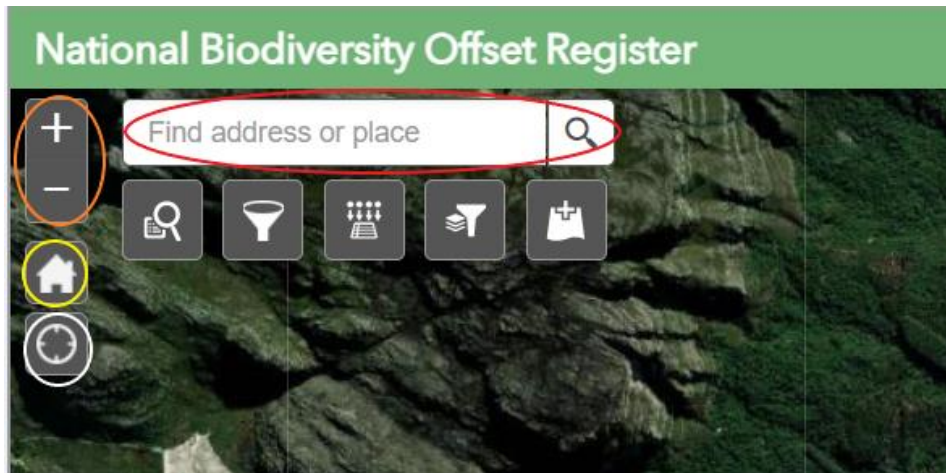

- To search by project title, select the title you want to search for on the dropdown list from the Query tab

To search by PROJECT ID, select the ID you want to search for on the dropdown list from the Query tab

To search by Cadastre, select the ID you want to search for on the dropdown list from the Query tab, then select the Province and Mini_Region from the dropdown list and input the parcel No.

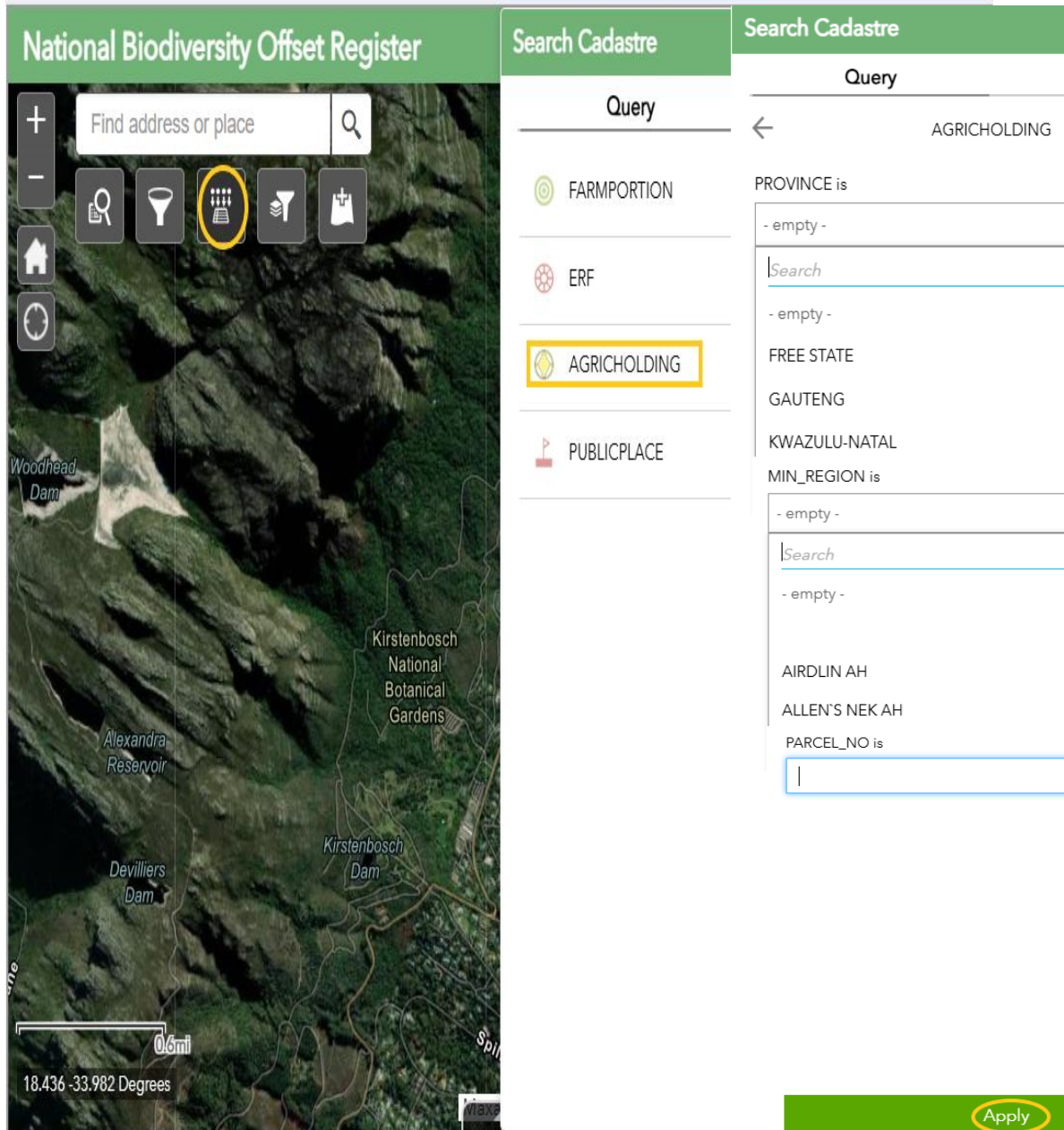

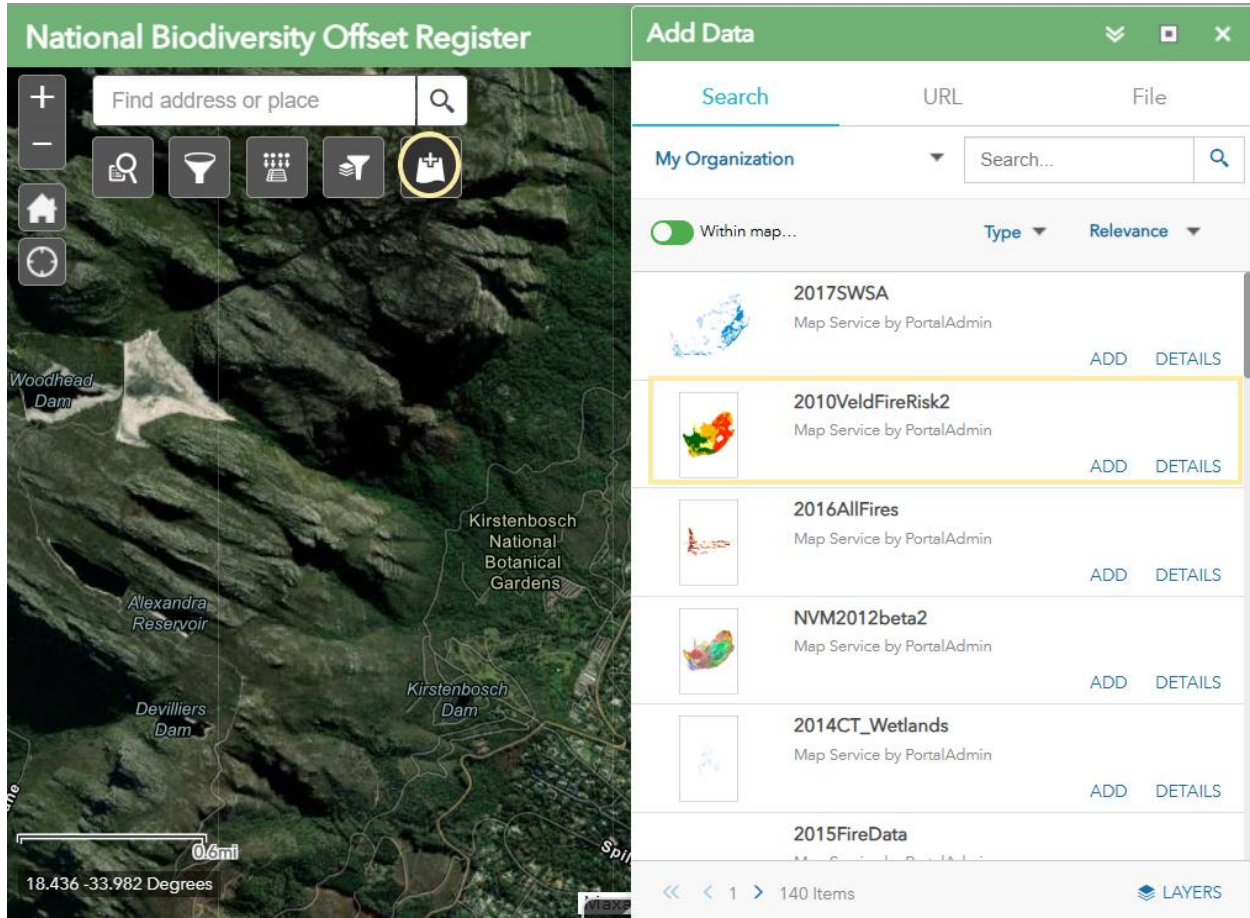

- Use the filter button to search by Province or Municipality. Select the search attribute you want to use, select the specific item from the drop-down list. (i.e., Province; Gauteng) or with SG code and input the code

- In addition to the locality of the projects, you can add layers to the map view using the “Add data” icon

Search	URL	File
My Organization <input type="text" value="Search..."/>		
<input checked="" type="checkbox"/> Within map...	Type ▾	Relevance ▾
	2017SWSA Map Service by PortalAdmin	ADD DETAILS
	2010VeldFireRisk2 Map Service by PortalAdmin	ADD DETAILS
	2016AllFires Map Service by PortalAdmin	ADD DETAILS
	NVM2012beta2 Map Service by PortalAdmin	ADD DETAILS
	2014CT_Wetlands Map Service by PortalAdmin	ADD DETAILS
	2015FireData Map Service by PortalAdmin	ADD DETAILS

18.436 -33.982 Degrees

0.6mi

140 Items

LAYERS

4. Offset Register

- To open the Offset Register, select the “Offset Register” tab on the navigation panel.

Navigation

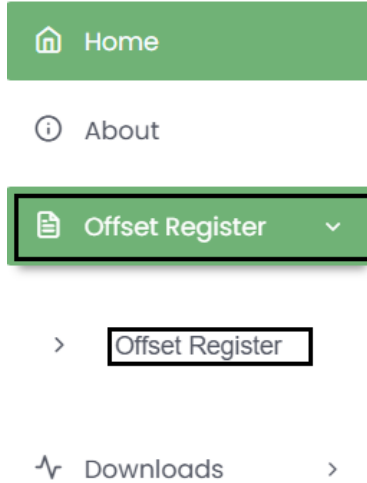

As a subscriber you can view information on the different offset projects. Select the project you want to view by using the “Filter” field to search using keywords, and then click the View icon.

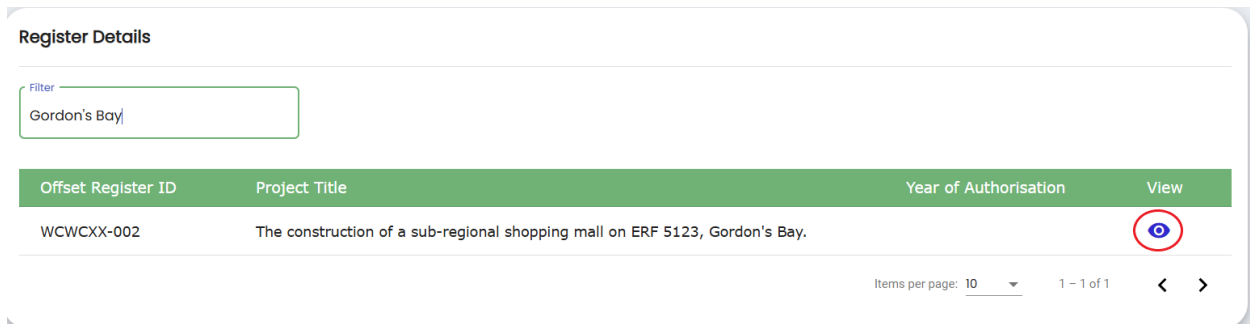

Register Details

Filter:

Offset Register ID	Project Title	Year of Authorisation	View
WCWCXX-002	The construction of a sub-regional shopping mall on ERF 5123, Gordon's Bay.		

Items per page: 10 1 - 1 of 1 < >

- You can view the details of the project from this tab. To view the extent click on the “View Project Extent” button

Detail	Authorisation	Information Source
Offset Register ID (Unique Identifier)	<input type="text" value="WCWCXX-002"/>	
Project Title	<input type="text" value="The construction of a sub-regional shopping mall on ERF 5123, Gordon's Bay."/>	
Activity Description	<input type="text" value="Construction of a shopping mall and associated infrastructure that has a total surface area of approximately 168868 m2 and a gross building area of approximately 48 000m2. The site will be divided into 3 business uses areas and one for transport uses."/>	
Development Type	<input type="text" value="Commercial"/>	
Development Subcategory	<input type="text"/>	
	 Commercial - Not Applicable	
	<input type="button" value="VIEW PROJECT EXTENT"/>	

Note: After clicking the “View project extent” button you will be taken to an interactive map with the extent of the project zoomed in and you can use the map as described in **Section 3.1**.

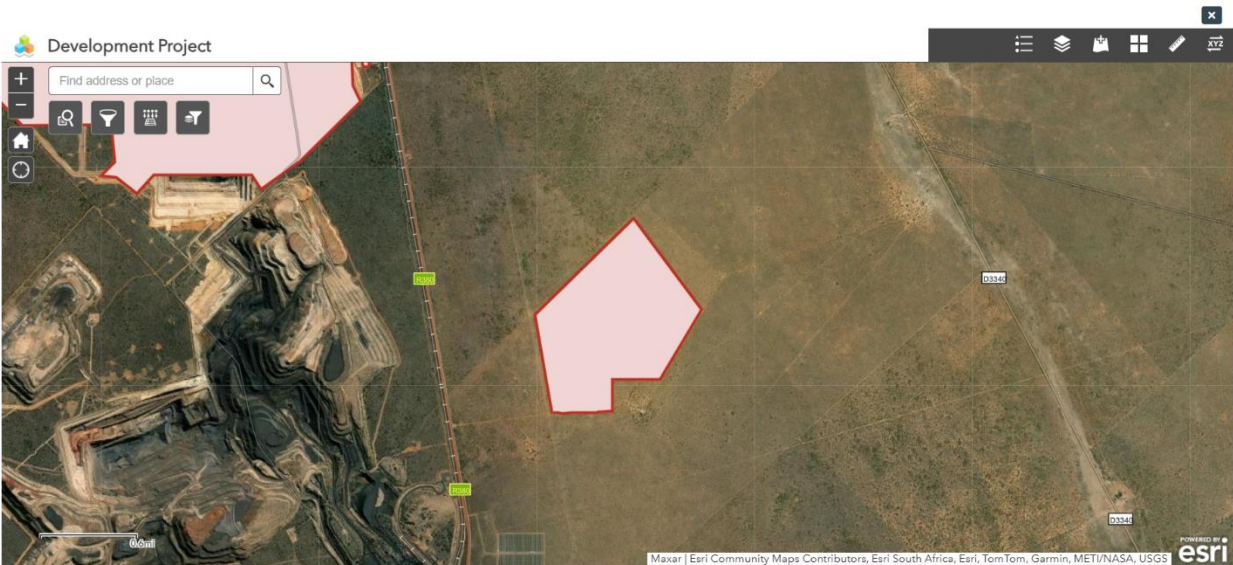

- To view the authorisation process of the project select the “Authorisation”, tab then click the “View” button

Competent Authority	Permit Type	Permit Ref. No.	Permit Date	Action	View
Environment (National)	Environmental Authorisation	12/12/20/2567	28/03/2013	...	

- To view the information of the project select the “Information Source” tab, then “View” from the three dots button under Action

Source	Description	Action
Other	Minutes of the meeting on biodiversity offset considerations and deliberations.	
RoD/EA	NULL	...

At the bottom right of the table area, there is a pagination control: 'Items per page: 10' and '1 - 2 of 2' with navigation arrows.

- To view all the details in one window use the change view button on the top right

5. Downloads

- To download the Offset Register, or download specific projects from the register, navigate to the “Downloads” tab, then “Offset Register”. On the search filter choose your desired option from the dropdown list (i.e. Permit Type)

- After choosing the first filter, a second filter box with more options will appear. Choose the desired category to filter further (i.e. Prospecting Permit). Then click the submit button

- After filtering you can download the desired list by clicking the “Download Excel” button after applying all the filters
